

Tearing and 3 Step Testing

Scott M. Goldstein, MD

Oculoplastic Service
Wills Eye Hospital
Philadelphia, PA



Disclosure Information

- In the past 12 months, I have no relevant financial relationships with the manufacturer(s) of any commercial product(s) and/or provider(s) of commercial services discussed in this CME activity.
- I do not intend to discuss an unapproved/investigative use of a commercial product/device in my presentation.

Scott M. Goldstein, MD

Wills Eye Hospital

Goals

- 1) Discuss Lacrimal anatomy & Function
- 2) How to evaluate the Lacrimal system
- 3) Case Studies-putting it together

Scott M. Goldstein, MD

Wills Eye Hospital

Lacrimal Anatomy

- Two components to the system
 1. Tear production (Secretory)
 2. Tear drainage (Excretory)

Scott M. Goldstein, MD

Wills Eye Hospital

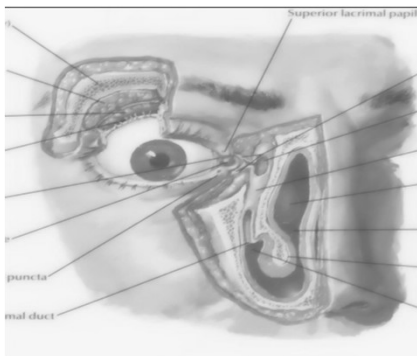

Scott M. Goldstein, MD

Wills Eye Hospital

Tearing

- Patients with epiphora have an imbalance between
 - Tear production
 - And
 - Tear Drainage
- The Hard part is figuring out which one is the cause!

Scott M. Goldstein, MD

Wills Eye Hospital

Office Evaluation

History
&
Testing

The History

A good History is very helpful

- Symptoms
 - Acute vs Chronic onset
 - Unilateral vs Bilateral
 - simultaneous tearing OU – usually dry eye
 - Constant vs Intermittent
 - Constant-poor drainage
 - Intermittent often dry eye

Scott M. Goldstein, MD

Wills Eye Hospital

Symptoms & Cause

- Dry Eye Syndromes
 - Burning and irritation OU
 - Foreign Body Sensation, tearing
 - Tearing worse with:
 - Reading, watching TV, driving, heat, cold, smoke
- Blocked drainage/Poor Drain function
 - Chronic tearing
 - Constant
 - Unless they have a dry eye too

Scott M. Goldstein, MD

Wills Eye Hospital

Past History Helpful too

- Facial Trauma / Midface Fractures
- Surgery (eye, nose, facial, sinus, etc)
- Systemic Diseases
 - Thyroid issues (S/P RAI), Cancer s/p Chemotherapy, Sjogren's/Rheumatologic

Scott M. Goldstein, MD

Wills Eye Hospital

Things to Look For

- Examination- Gross Inspection
 - Height of tear meniscus
 - Tear Break up Time
 - Punctate keratopathy
 - Viscous mucous threads / filamentary keratitis
 - Exposure
 - Eyelid malposition, lashes

Scott M. Goldstein, MD

Wills Eye Hospital

Evaluation of Nasolacrimal system

- Inspect puncta
 - Are they present
 - Are they stenotic, scarred or obstructed
- Canaliculus through Nasolacrimal duct
 - Inspected with probing (0, 00, or 23g canula), irrigation and other tests

Scott M. Goldstein, MD

Wills Eye Hospital

Examination

- Swelling, erythema, crusting
- Palpate lacrimal sac
- ? Reflux from lacrimal drain
- R/O surface disease
- Blepharitis
- Eyelid Position & Tone

Scott M. Goldstein, MD

Wills Eye Hospital

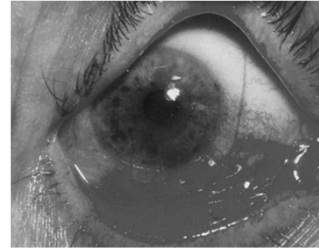

Rose bengal red staining of cornea and conj in dry eye. Note the extensive stained mucoid material

Scott M. Goldstein, MD

Wills Eye Hospital

3 Step Testing

- 1) Functional Drainage
 - Dye Disappearance Testing
- 2) Secretory
 - Basal Tear Secretion testing (Schirmer with anesthesia)
- 3) Structural
 - Probe & Irrigate

Scott M. Goldstein, MD

Wills Eye Hospital

DDT

- Instill Fluorescein in tear lake and wait 3-5 minutes
 - Tear film should normally clear of dye quickly
- Delayed Dye Disappearance occurs from
 - Poor Tear Pump
 - Blocked tear drain
- Patients with dry eye have low tear film and the Dye level won't go up or down

Scott M. Goldstein, MD

Wills Eye Hospital

DDT

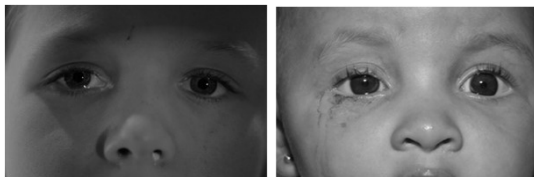

Scott M. Goldstein, MD

Wills Eye Hospital

Basal Tear Secretion Test

- Anesthetized version
 - Cul-de-sac should be dry
 - Insert strip 5mm into inferior fornix
- * Measures basal tear secretion
- < 5mm after 5 min is diagnostic
- 5-10mm borderline
- >10mm normal



Scott M. Goldstein, MD

Wills Eye Hospital

Basic Tear Secretion Test



Scott M. Goldstein, MD

Wills Eye Hospital

Structural Tests

- Probing & Irrigation
 - Proximal (Puncta to Sac): Done in office
 - Distal (NLDO): done in OR
- DCG
 - With or without CT
 - Rarely order this any longer

Scott M. Goldstein, MD

Wills Eye Hospital

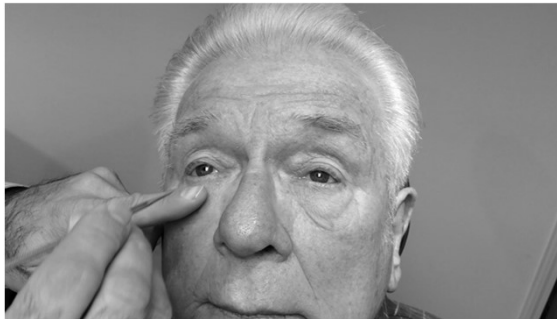

Scott M. Goldstein, MD

Wills Eye Hospital

**IF 3 STEP TESTING IS
NORMAL...**

Scott M. Goldstein, MD

Wills Eye Hospital

**Look for other reasons for
tearing....**

Scott M. Goldstein, MD

Wills Eye Hospital

...Eyelid issues

Ectropion

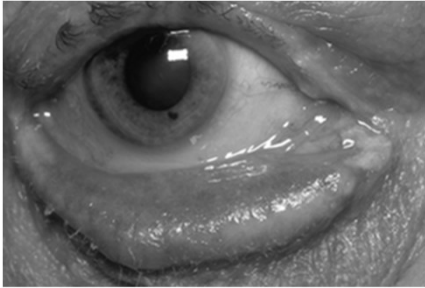

Scott M. Goldstein, MD

Wills Eye Hospital

Entropion



Scott M. Goldstein, MD

Wills Eye Hospital

Lid Retraction



Scott M. Goldstein, MD

Wills Eye Hospital

Floppy Eyelid Syndrome



Scott M. Goldstein, MD

Wills Eye Hospital

Canaliculitis & Dacryoliths

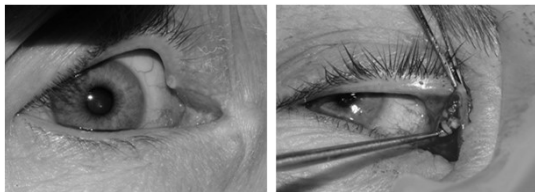

Scott M. Goldstein, MD

Wills Eye Hospital

Summary-My Approach

- Listen to history
- DDT (Functional test)
- External exam
- Slit lamp exam
- BTST (Secretory test)
- P & I (Structural test)

Scott M. Goldstein, MD

Wills Eye Hospital

Thank You!